MICRO SWITCH
FREEPORT, ILLINOIS, U.S.A.
A DIVISION OF HONEYWELL
FED. MFG. CODE 81929

SWITCH - ENCLOSED

CATALOG LISTING
YZLN-14-LH9

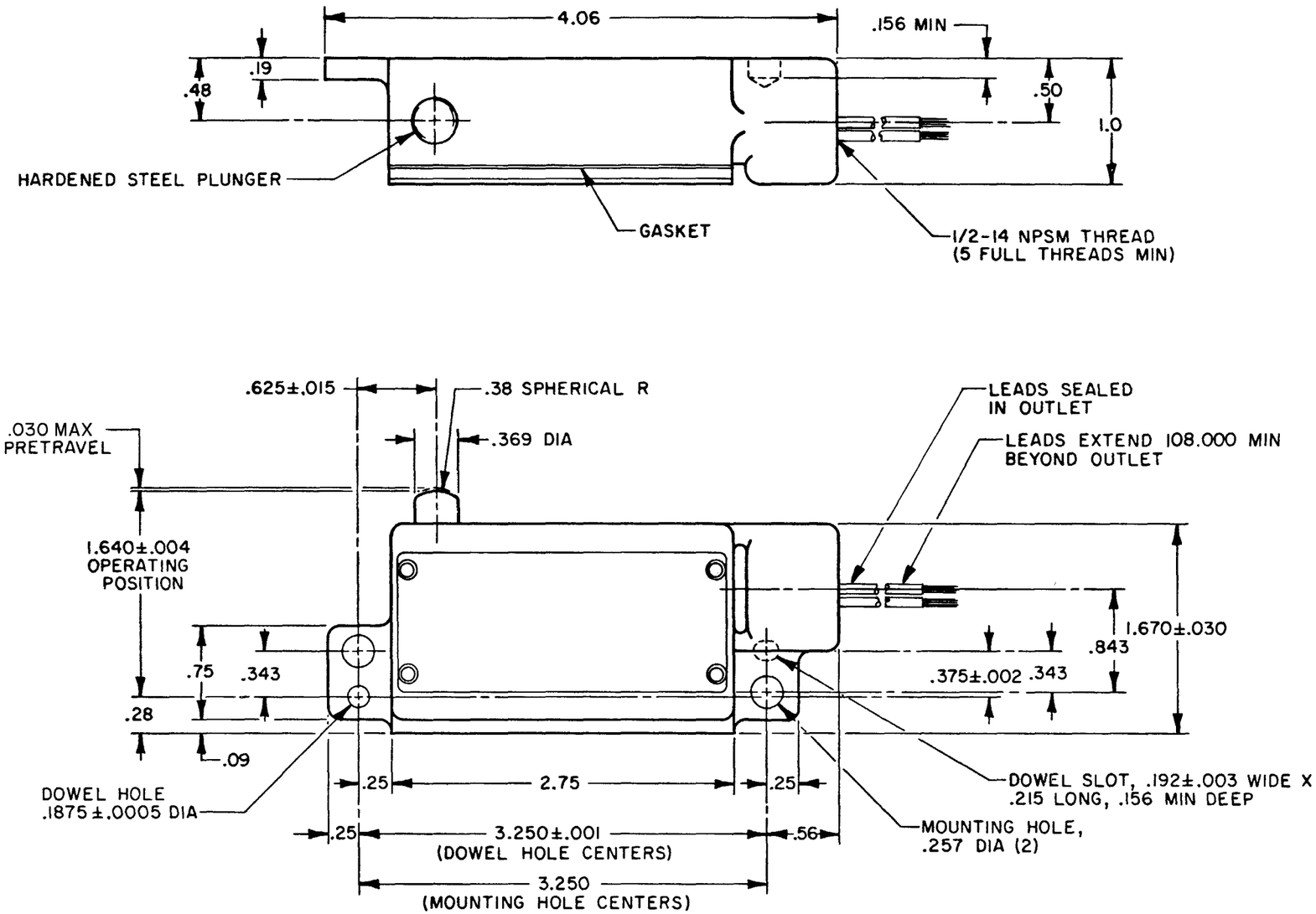

WIRING CONNECTIONS —
COMMON - RED LEAD (LN-10128)
NORMALLY OPEN - RED LEAD (LN-10127)

THIS DRAWING COVERS A PROPRIETARY ITEM AND IS THE PROPERTY OF MICRO SWITCH, A DIVISION OF HONEYWELL. THIS DRAWING IS NOT TO BE COPIED OR USED WITHOUT THE APPROVAL OF MICRO SWITCH.

CHARACTERISTICS	ELECTRICAL DATA
OPERATING FORCE - - - - - - - 5 LB MAX	CONTACT ARRANGEMENT S P N O
RELEASE FORCE - - - - - - - - - - 1LB MIN	CODE L96 15A-125, 250 OR 480 VAC 1/8 HP-125 VAC; 1/4 HP-250 VAC 1/2 A-125 VDC; 1/4 A-250 VDC
DIFFERENTIAL TRAVEL - - - - - - .004 MAX	
OVERTRAVEL - - - - - - - - - - - .203 MIN	

SCALE FULL
DO NOT SCALE PRINT

TOLERANCES
APPLY TO DESIGN UNITS. CONVERSIONS ARE ONLY FOR REFERENCE. UNLESS NOTED, TOLERANCES ARE ±

	DIM. mm	TOL. mm/in	DIM. in	TOL. mm/in
NO PLACES	X	1/.04		
ONE PLACE	X.X	0.4/.016	X.X	0.8/.03
TWO PLACES	X.XX	0.16/.006	X.XX	0.38/.015
THREE PLACES			X.XXX	0.13/.005
ANGLES				

DESIGN UNITS SI METRIC ☐ US CUSTOMARY ☒

THIRD ANGLE PROJECTION

WEIGHT .720 LB PLUS LEADS

YZLN-14-LH9 | M | DRAWING NUMBER | ISSUE ☒ ☒ 6 ☒ ☒ | REPLACES | RELEASE NO. PR-9870 | CHECK

REVISIONS

A	WAS ETS PR-9870	G J W 24 FEB 81	17AUG10
B	C050714	30 APR 82	
C	C055988	M A M 31 OCT 84	CMH
D	CO-81715	J A K 26 SEP 95	CHECK
E	0068414	MBN 17AUG10	

CHECK	81	24 FEB	C E B
DRAWN	24 FEB 81	G J W	RASTER