**MICRO SWITCH**
A DIVISION OF MINNEAPOLIS-HONEYWELL REGULATOR COMPANY
FREEPORT, ILLINOIS
FED. MFR. CODE 91929

# SWITCH – BASIC

CATALOG LISTING
**YA-2R-A2**

ADF8500

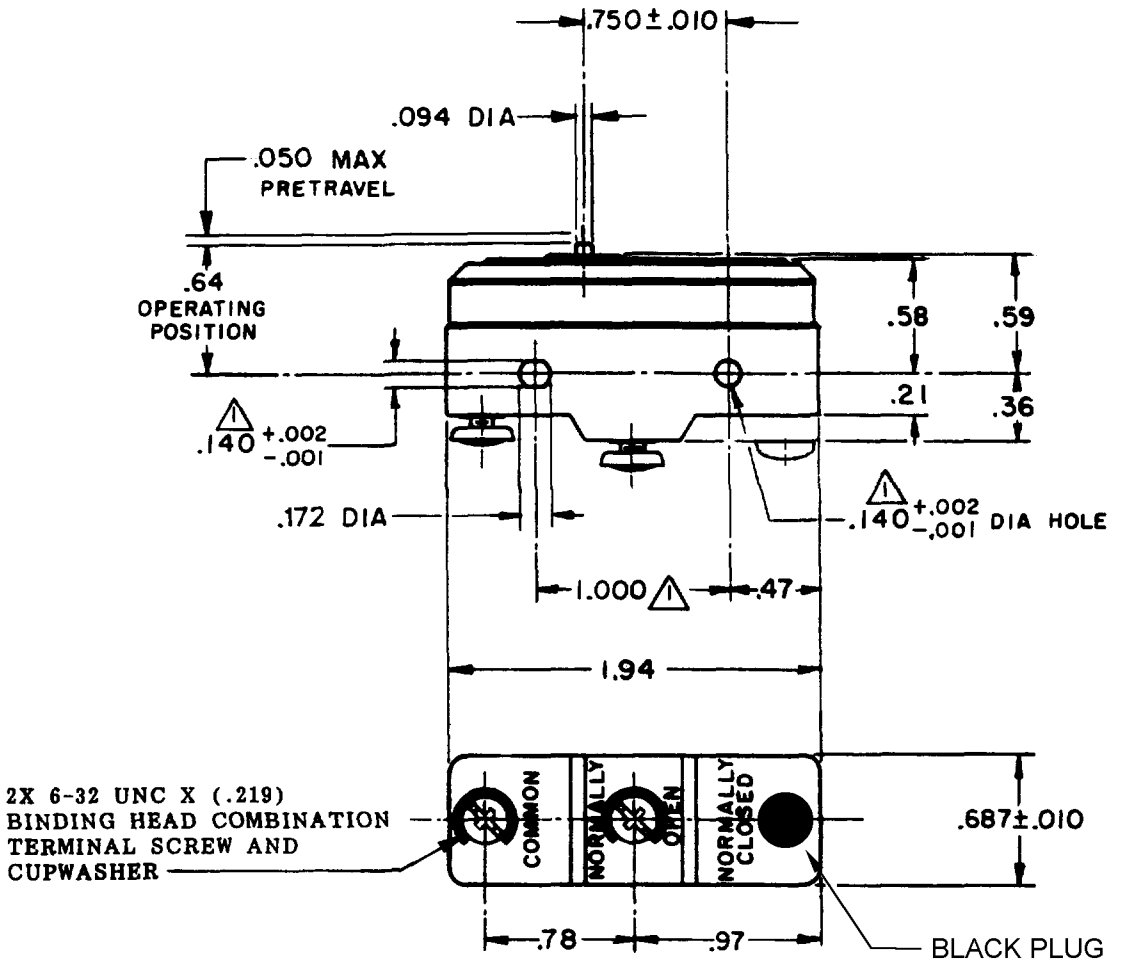


NOTE
⚠ – MOUNTING HOLES WILL ACCEPT PINS OR SCREWS OF .139 MAX DIA ON 1.000±.002 CENTERS

THIS DRAWING COVERS A PROPRIETARY ITEM AND IS THE PROPERTY OF MICRO SWITCH, A DIVISION OF MINNEAPOLIS-HONEYWELL REGULATOR CO. THIS DRAWING IS NOT TO BE COPIED OR USED WITHOUT THE APPROVAL OF MICRO SWITCH.

## CHARACTERISTICS

| | |
|---|---|
| OPERATING FORCE | 14-22 OZ |
| RELEASE FORCE | 10 OZ MIN |
| DIFFERENTIAL TRAVEL | .002-.0075 |
| OVERTRAVEL | .010 MIN |

## ELECTRICAL DATA

CONTACT ARRANGEMENT
S P N O

L23
20A - 125, 250 OR 480 VAC
10A - 125 VAC "L"
1HP - 125 VAC, 2HP - 250 VAC
1/2A - 125 VDC, 1/4A - 250 VDC

L288
L308
L315
20(3)A 250V ~ T85 5E4

SCALE FULL
DO NOT SCALE PRINT

UNLESS OTHERWISE SPECIFIED
DIMENSIONS ARE IN INCHES
TOLERANCES ARE:

| | | |
|---|---|---|
| ONE PLACE | (.0) | ±.030 |
| TWO PLACE | (.00) | ±.015 |
| THREE PLACE | (.000) | ±.005 |
| ANGLES | | ± |

WEIGHT .064 LB

(M)YA-2R-A2 ISSUE 1
REPLACES
CATALOG LISTING
YA-2R-A2
PAGE 1 OF 1
RELEASE NO.
DRAWING NUMBER
8
ISSUE

REVISIONS

| | | | |
|---|---|---|---|
| A | CO 9600 | RER 25 APR 60 | CHECK |
| B | C054308 | K P K 26 NOV 74 | 17 FEB 06 |
| C | CO-73287-J | JAL 22 NOV 93 | RJ |
| D | CO-77588 | KDR 29 MAR 94 | CHECK |
| E | C093346 | DLT 27 AUG 98 | 6 MAY 60 |
| F | 0000763 | CSL 2 JUL 03 | |
| G | 0018388 | TGP 17 FEB 06 | |

CHECK GCH
DRAWN RER 25 APR 60
RASTER
74-88